

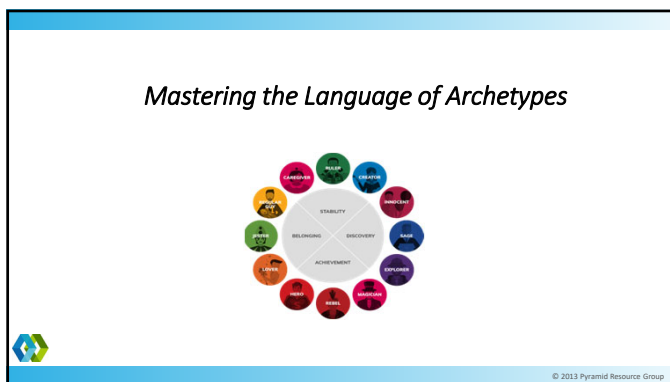

1

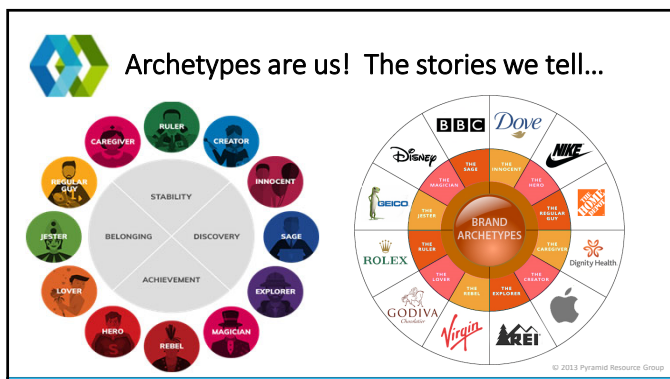

2



3



4

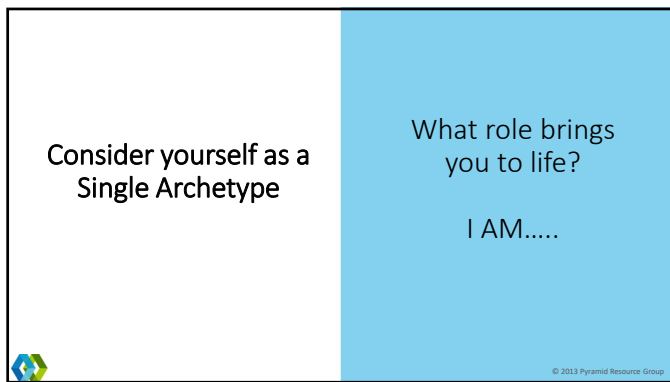

5

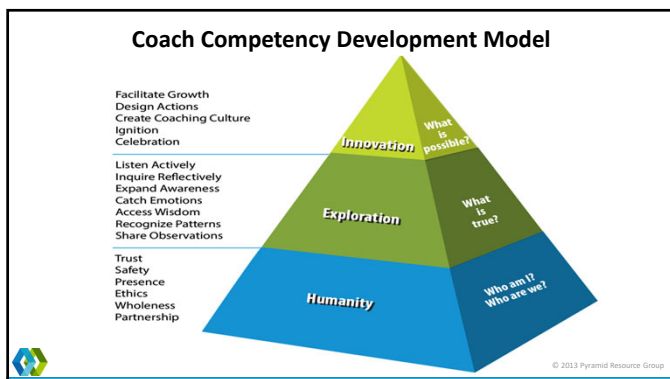

6

Archetype



A universal pattern of consciousness, that orders parts of the human psyche into patterns of growth, patterns of questions, patterns of inner revelations. An archetypal pattern helps form and develops the psyche and brings spirit into the psyche. It's a way through which your ego and psyche (soul) meet and work together.

Caroline-Myss -Sacred Contracts

Enneagram number is an example of an archetype

© 2013 Pyramid Resource Group



7



Distinctions - Archetypes

E·go noun

- a person's sense of self-esteem or self-importance. "a boost to my ego" "the latest defeat was a bruise to my ego" "She is in her groove and has a lot of self-confidence"
- PSYCHOANALYSIS: the part of the mind that mediates between the conscious and the unconscious and is responsible for reality testing and a sense of personal identity.
- **PHILOSOPHY:** *(in metaphysics)* a conscious thinking subject.

Psy·che noun

- the human soul, mind, or spirit. "Their childhood made them want to understand the human psyche and to help others" "getting in touch with my psyche" "know thyself"
- synonyms: soul, spirit, inner self, true self, persona, subconscious, anima (Jung)

© 2013 Pyramid Resource Group

8

4 Survival Archetypes



The Child "There's no place like home."
The Prostitute "If I only had a heart."
The Saboteur "If I only had a brain."
The Victim "If I only had courage."



© 2013 Pyramid Resource Group

9



Archetype language

"All *the world's a stage* ... And all the men and women *merely players*"
Wm. Shakespeare

"Mark is a physician leader who can bridge the world of medicine and spirit."

"Debbie is a storyteller that captivates her team in weekly meetings."

"Frank is collaborator who can play many roles in the world."

"Joe is a revolutionary who challenges the status quo."

© 2013 Pyramid Resource Group

10

Enneagram Type

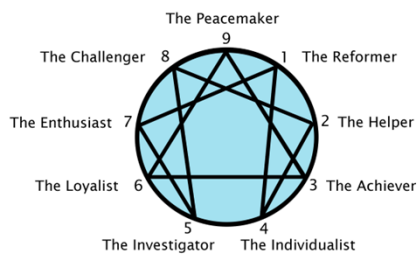

The Riso-Hudson
Enneagram Types

© 2013 Pyramid Resource Group

11

Enneagram Centers for Cohort 2022

Instinctive Center

Type 8 – the Challenger Erin Malloy; Nate Thomas;

Type 9 – the Peacemaker

Type 1 – the Reformer Ira Nash; Donia Allen

Feeling Center

Type 2 – the Healer, Helper Angie Smith

Type 3 – the Achiever Jeff Dewey; De Leyba; Erin Malloy; Jason Naidich; Christina Shenwi;
Kate Chan; Joedrecka Brown Speights

Type 4 – the Individualist

Thinking Center

Type 5 – the Investigator

Type 6 – the Loyalist Lisa Rahangdal; Lauren Westervelt; Kate Chan; Jane Brice

Type 7 – the Enthusiast Maria Hernandez;



© 2013 Pyramid Resource Group

12

Joseph Campbell and the Hero's Journey

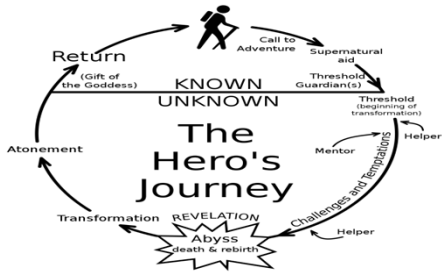

© 2013 Pyramid Resource Group

13



Questions for Discussion

What do wish more people could see in your?

- What do I want to contribute to the world now?
- How would I characterize that in a word?
- How will remembering this inform my coaching?

© 2013 Pyramid Resource Group

14

Coaching Happens Between 3 Areas of Personal Development

What "They" Want	What "I" Want	What Wants "Me"
Organization /Family of Origin	Career Advancement - New Lifestyle	Purpose/Passion/Calling
Representation	Individuation	Symbolic - Significance
Either/Or Language	Neither/Nor Language	Both/And Language
Need - what others really need or want from me	Choice – what I really, really, really want	Compassion – Acceptance and allowing my service to something bigger



© 2013 Pyramid Resource Group

15



Watch one of these MOVIES this week
and answer these questions:

1. What are the archetypes of the actor and one supporting actor?
2. How did you catch those? Could you determine Light and Shadow Patterns?
3. If you could ask one related question of the film's star, what would it be?

Watch one of these: (or if you watch another movie – be prepared to discuss what you witnessed)

Erin Brockovich

Wonder Woman

The Greatest Showman – PT Barnum

© 2013 Pyramid Resource Group

16

Archetypes in our work...

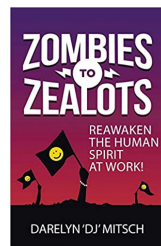
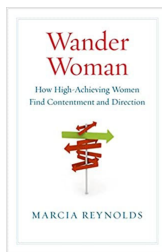

© 2013 Pyramid Resource Group

17
